Doxy
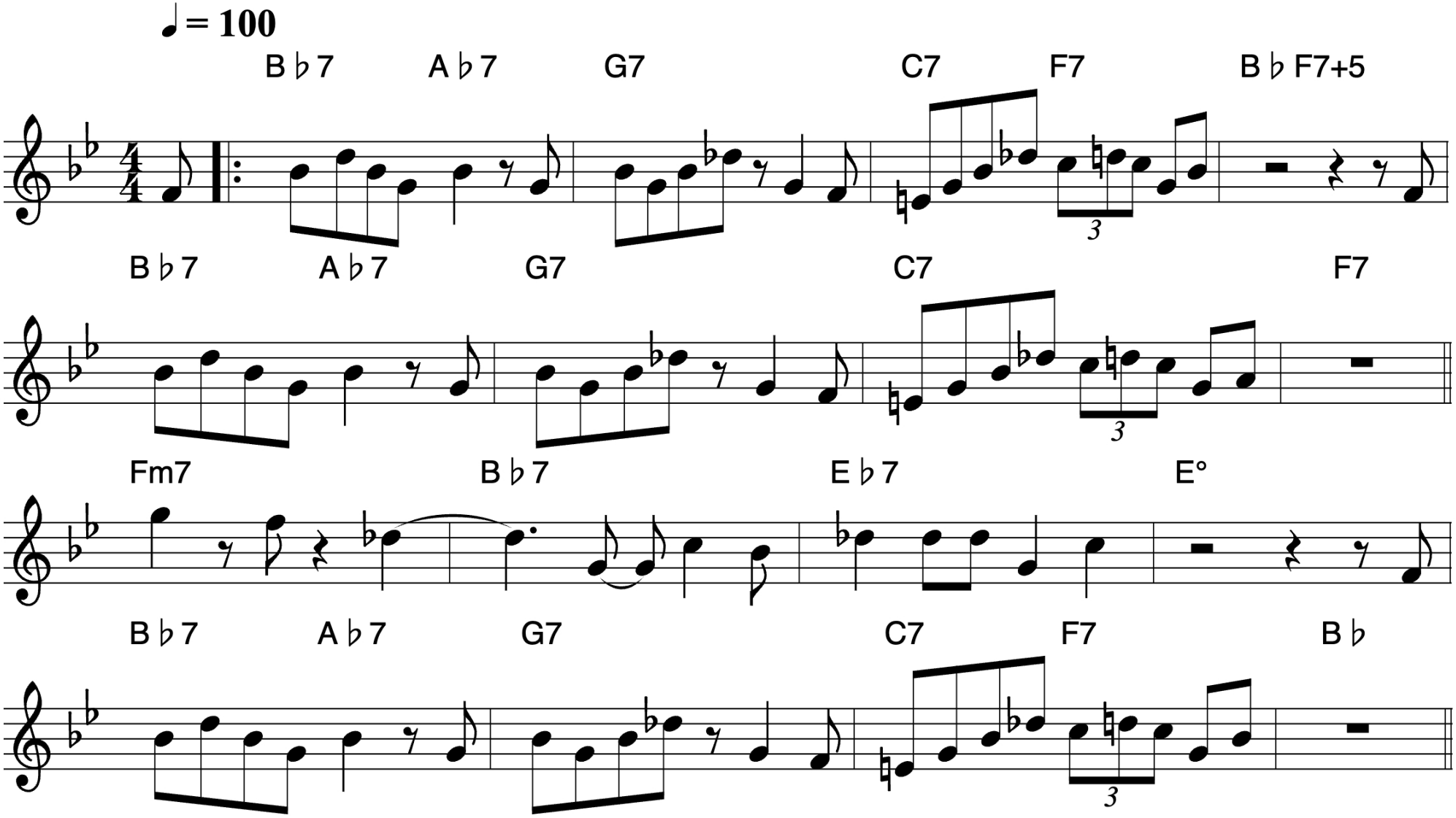
Sonny Rollins